

CHECKS FOR

Safe Management Measures at Dine-in F&B Establishments

(Effective from 1 January 2022)

Conduct checks before allowing dine-in groups to enter the premises

1 Be fully vaccinated

SafeEntry (Business) app

Ensure that your app has the SafeEntry Gateway (SEGW) function, and with the Vaccination-Differentiated SMMs Check function turned on

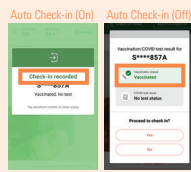

TraceTogether or HealthHub app

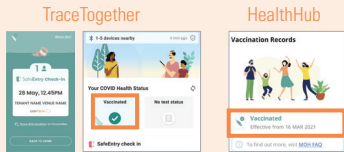

HealthHub COVID-19 Vaccination Report (Hardcopy)

Verify if the report belongs to the individual by checking against his/her Government-issued photo ID

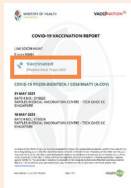

Physical Vaccination Card/Slip

Ensure that more than 2 weeks have passed since the final dose of the vaccine and that it belongs to the individual by checking against his/her Government-issued photo ID

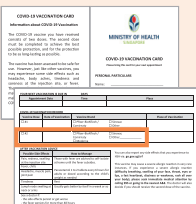

2 Have recovered from a COVID-19 infection

SafeEntry (Business) app

Ensure that your app has the SafeEntry Gateway (SEGW) function, and with the Vaccination-Differentiated SMMs Check function turned on



TraceTogether app

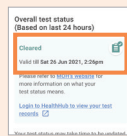

Pre-Event Testing (PET) exemption notice

Verify that the notice belongs to the individual by checking against his/her Government-issued photo ID and that the date of visit is within the validity period



Discharge Memo/e-Discharge Memo

Verify that the notice belongs to the individual by checking against his/her Government-issued photo ID and that the duration of the activity is within the 180 days exemption period



3 Are Medically Ineligible

SafeEntry (Business) app

Ensure that your app has the SafeEntry Gateway (SEGW) function, and with the Vaccination-Differentiated SMMs Check function turned on

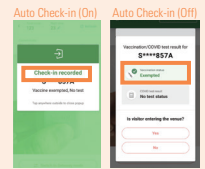

TraceTogether or HealthHub app

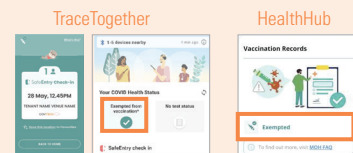

Doctor-certified Memo

Verify that the notice belongs to the individual by checking against his/her Government-issued photo ID and that the date of visit is within the validity period

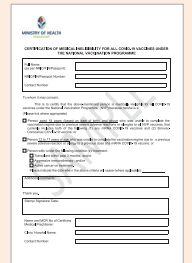

4 Children aged 12 and below (i.e. born in or after 2009) and from the same household (do not need to be accompanied)

Verify age for children

(establishments may exercise discretion)

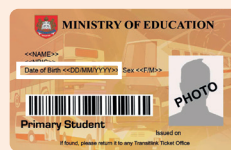

Full list of acceptable documents can be found at: go.gov.sg/acceptabledocs



For more information, visit

enterprisesg.gov.sg/covid-19/safe-distance



Enterprise
Singapore