

# CHECKS FOR

## Shopping Malls and Large Standalone Stores

(Effective from 1 January 2022)

Conduct checks before allowing entry into the premises

Customers must fulfil at least one of the criteria:

### 1 Be fully vaccinated

#### SafeEntry (Business) app

Ensure that your app has the SafeEntry Gateway (SEGW) function, and with the Vaccination-Differentiated SMMs Check function turned on

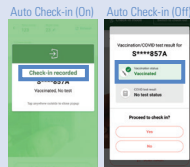

#### TraceTogether or HealthHub app

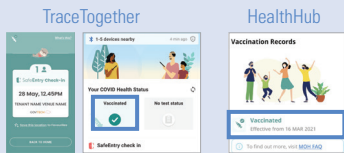

#### HealthHub COVID-19 Vaccination Report (Hardcopy)

Verify if the report belongs to the individual by checking against his/her Government-issued photo ID

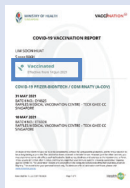

#### Physical Vaccination Card/Slip

Ensure that more than 2 weeks have passed since the final dose of the vaccine and that it belongs to the individual by checking against his/her Government-issued photo ID

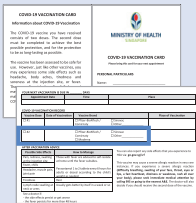

### 2 Have recovered from a COVID-19 infection

#### SafeEntry (Business) app

Ensure that your app has the SafeEntry Gateway (SEGW) function, and with the Vaccination-Differentiated SMMs Check function turned on

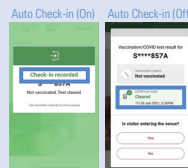

#### TraceTogether app

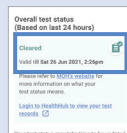

#### Pre-Event Testing (PET) exemption notice

Verify that the notice belongs to the individual by checking against his/her Government-issued photo ID and that the date of visit is within the validity period



#### Discharge Memo/e-Discharge Memo

Verify that the notice belongs to the individual by checking against his/her Government-issued photo ID and that the duration of the activity is within the 180 days exemption period



### 3 Are Medically Ineligible

#### SafeEntry (Business) app

Ensure that your app has the SafeEntry Gateway (SEGW) function, and with the Vaccination-Differentiated SMMs Check function turned on

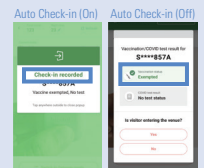

#### TraceTogether or HealthHub app

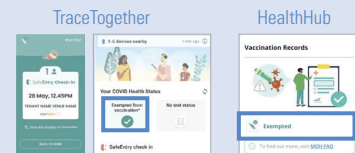

#### Doctor-certified Memo

Verify that the notice belongs to the individual by checking against his/her Government-issued photo ID and that the date of visit is within the validity period

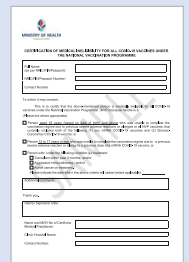

### 4 Children aged 12 and below

(i.e. born in or after 2009)

#### Verify age for children

(establishments may exercise discretion)



### Concessions only for

Visits to and drop-off of children/elderly at licensed medical services, including registered TCM practitioners

Proof of appointment (e.g. letter, email, SMS or appointment card) is required for entry

Drop-off and pick-up at preschools/childcare centres

A letter of support from the preschool or childcare centre is required for entry

Full list of acceptable documents can be found at: [go.gov.sg/acceptabledocs](https://go.gov.sg/acceptabledocs)



For more information, visit

[enterprisesg.gov.sg/covid-19/safe-distance](https://enterprisesg.gov.sg/covid-19/safe-distance)



Enterprise  
Singapore